

**REPUBLIC OF UGANDA**



**VOLUME 4-2: BOOK OF DRAWINGS**  
**(PUBLIC TOILETS)**

**INTEGRATED WATER MANAGEMENT AND DEVELOPMENT PROJECT (IWMDP)**

**CONSTRUCTION OF BUTALEJA AND BUSOLWE WATER SUPPLY AND  
SANITATION SYSTEM**

**CONTRACT NO: MWE/WRKS/21-22/00005/2**

**SUBMITTED BY:**



**JULY 2022**

North Elevation

S-01

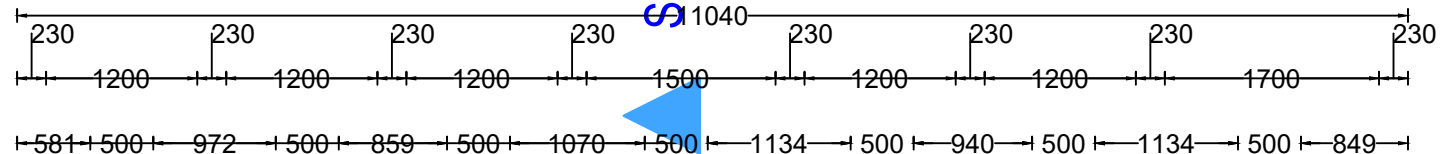

West Elevation

S-02

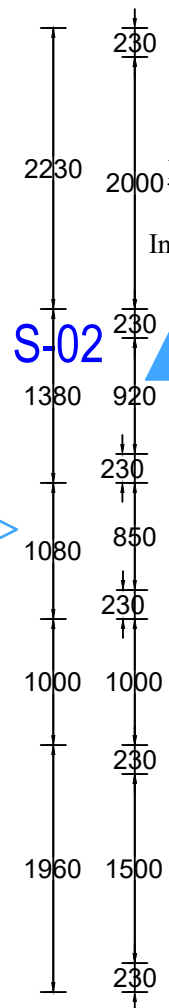

Detail @ C  
Incinerator

weephole

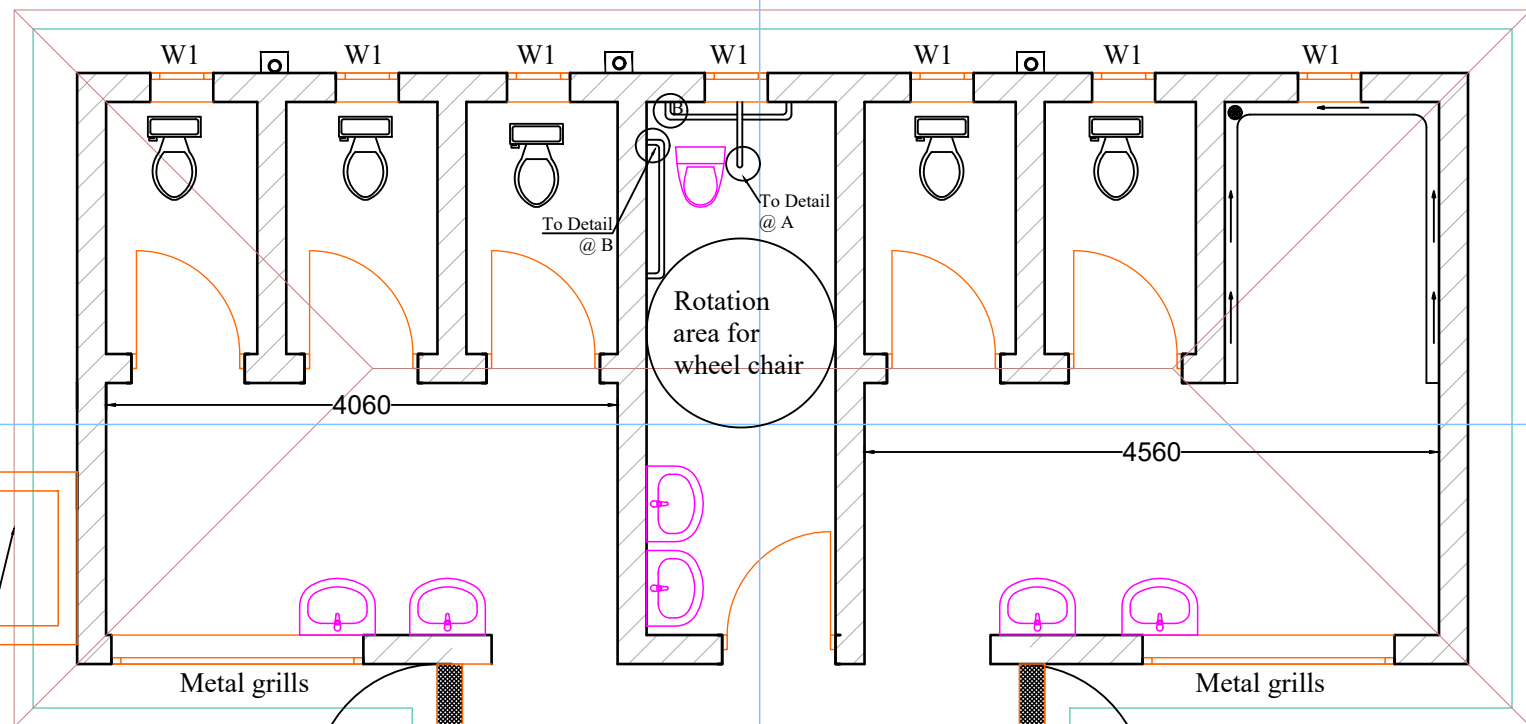

Metal grills

Ramp

Slab to 2% gradient

100mm Ø  
PVC drain pipe

Steel ladder

1500 Attendant

Metal grills  
230x230mm  
R.C column

South Elevation

S-01

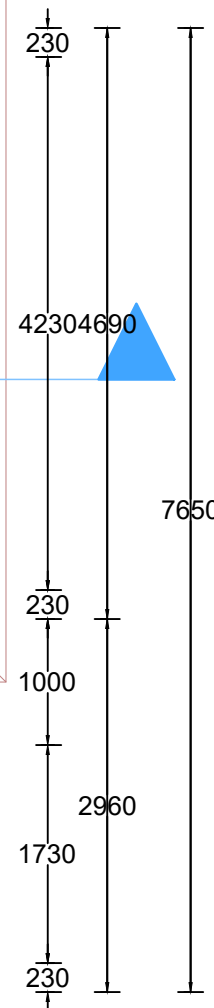
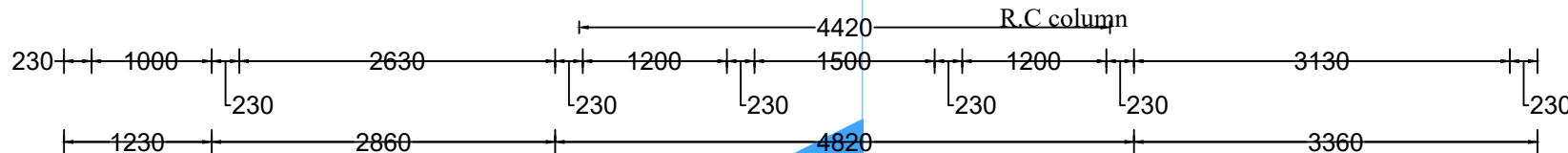

S-02

East Elevation

## Notes

### General

1. CONCRETE IN SURFACE BEDS AND STRIP FOOTING OF GRADE ST4/20
2. CONCRETE IN RING BEAM AND REINFORCED CONCRETE SLAB OF GRADE C25/20
3. PE FOIL (GAUGE 1000) TO BE PLACED BENEATH SURFACE BEDS
4. 50 mm BLINDING TO BE POURED BENEATH SURFACE BEDS
5. MESH REINFORCEMENT (A142, MASS 0.22 KG/M2) TO BE PLACED IN SURFACE BEDS AND APRON
6. GROUND FOR FOUNDATION TO BE INSPECTED BY ENGINEER
4. STRIP FOOTING TO BE POURED AGAINST NATURAL GROUND
5. GRAVEL UNDER SURFACE BED TO BE COMPACTED TO 95% MOD ASTHOO
6. ONLY PRE-TREATED WOOD TO BE USED FOR ROOF MEMBERS AND DOOR
7. PRE-PAINTED CORRUGATED IRON ROOF SHEETS TO BE GALVANIZED AND OF GAUGE 28
8. DPC TO PLACED IN FIRST BRICK COURSE OVER GROUND LEVEL
9. WALLS PLASTERED INSIDE AND OUTSIDE, CEMENT SAND RATIO 1:3
10. 150 x 150 mm WALL TILES UP TO 1800 mm ABOVE FLOOR LEVEL
11. ALL OUTLETS FOR SHOWERS, URINALS, ETC SHALL BE EQUIPPED WITH A FLOOR TRAP
12. ALL INTERNAL PLUMBING TO BE HIDDEN BEHIND THE PLASTER, MAIN INTERNAL PIPE DN 20 GI AND BRANCHES TO SINKS AND TAPS TO BE DN 15 GI.
13. EVERY TOILET SHALL BE EQUIPPED WITH A TAP

REV.	BY.	REVISIONS	SIGN	DATE
------	-----	-----------	------	------

CLIENT:

REPUBLIC OF UGANDA



MINISTRY OF WATER AND ENVIRONMENT

PROJECT:

CONSTRUCTION WORKS FOR WATER SUPPLY AND SANITATION SYSTEM IN SMALL TOWNS OF BUTALEJA AND BUSOLWE

CONSULTANT:



TITLE:

PUBLIC TOILETS

FLOOR PLAN

Drawn by: Ceaser Kisa W	Approved by: Dongwoon OH
Checked by: Ronald S.M.	
Scale: As Indicated	Date: DEC 2021
Drawing No.: IWMDP/MBA/ 19-A-001	
Sheet No.: 1 of 3	Format: A3

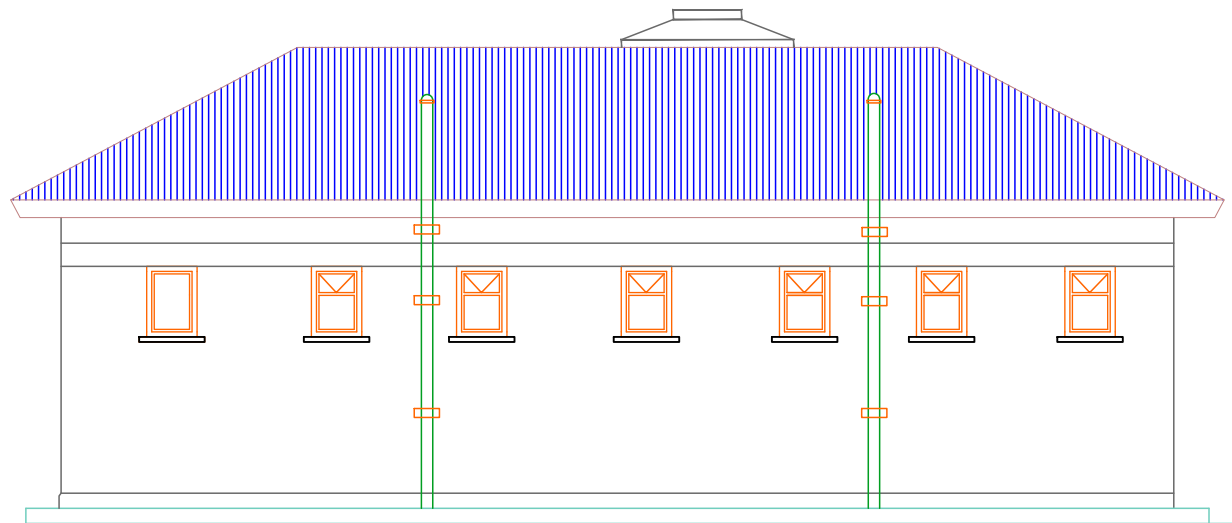

North Elevation

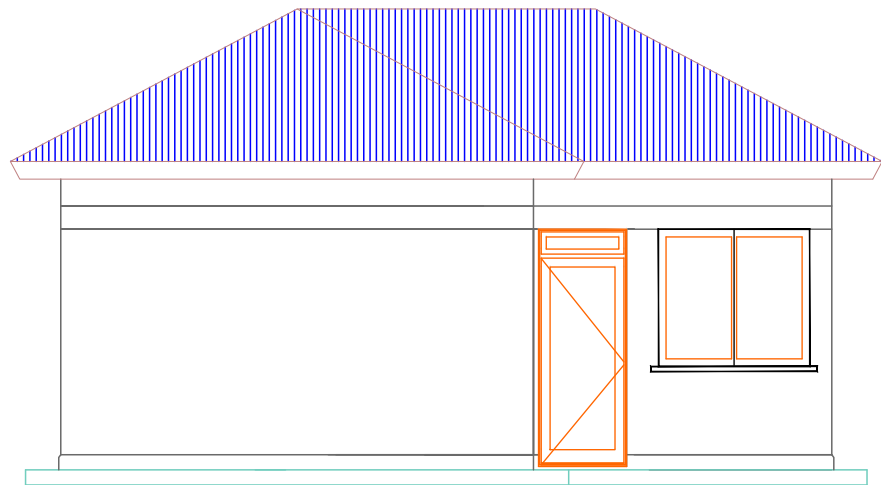

West Elevation

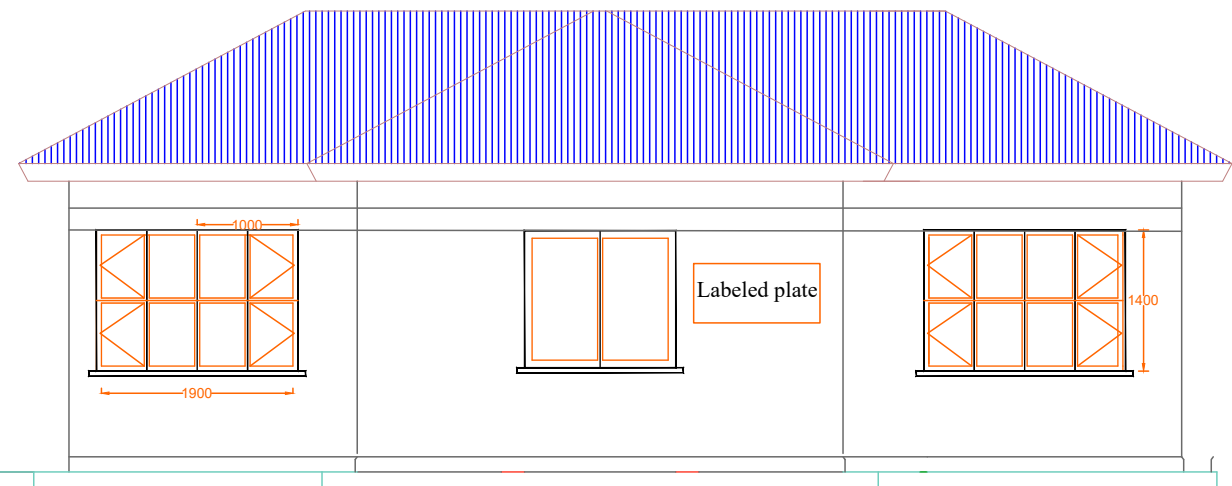

South Elevation

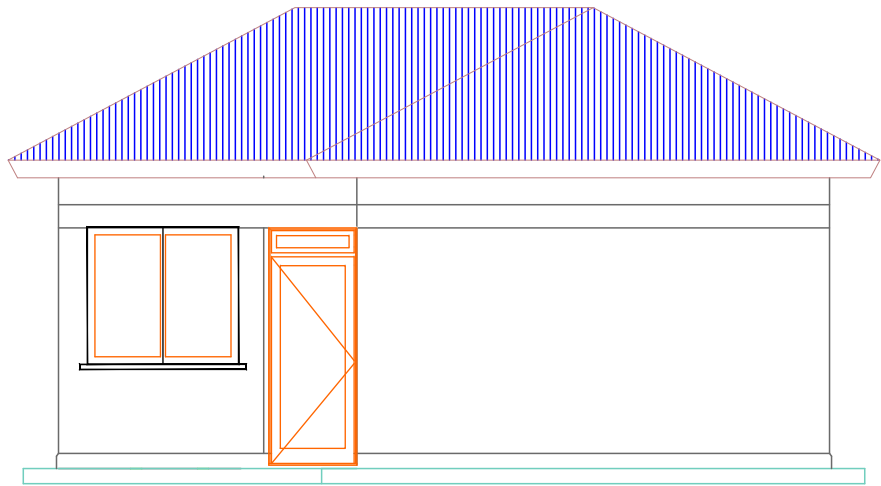





East Elevation

Notes

General

1. CONCRETE IN SURFACE BEDS AND STRIP FOOTING OF GRADE ST4/20
2. CONCRETE IN RING BEAM AND REINFORCED CONCRETE SLAB OF GRADE C25/20
3. PE FOIL (GAUGE 1000) TO BE PLACED BENEATH SURFACE BEDS
4. 50 mm BLINDING TO BE POURED BENEATH SURFACE BEDS
5. MESH REINFORCEMENT (A142, MASS 0.22 KG/M2) TO BE PLACED IN SURFACE BEDS AND APRON
6. GROUND FOR FOUNDATION TO BE INSPECTED BY ENGINEER
4. STRIP FOOTING TO BE POURED AGAINST NATURAL GROUND
5. GRAVEL UNDER SURFACE BED TO BE COMPACTED TO 95% MOD ASTHOO
6. ONLY PRE-TREATED WOOD TO BE USED FOR ROOF MEMBERS AND DOOR
7. PRE-PAINTED CORRUGATED IRON ROOF SHEETS TO BE GALVANIZED AND OF GAUGE 28
8. DPC TO PLACED IN FIRST BRICK COURSE OVER GROUND LEVEL
9. WALLS PLASTERED INSIDE AND OUTSIDE, CEMENT SAND RATIO 1:3
10. 150 x 150 mm WALL TILES UP TO 1800 mm ABOVE FLOOR LEVEL
11. ALL OUTLETS FOR SHOWERS, URINALS, ETC SHALL BE EQUIPPED WITH A FLOOR TRAP
12. ALL INTERNAL PLUMBING TO BE HIDDEN BEHIND THE PLASTER, MAIN INTERNAL PIPE DN 20 GI AND BRANCHES TO SINKS AND TAPS TO BE DN 15 GI.
13. EVERY TOILET SHALL BE EQUIPPED WITH A TAP



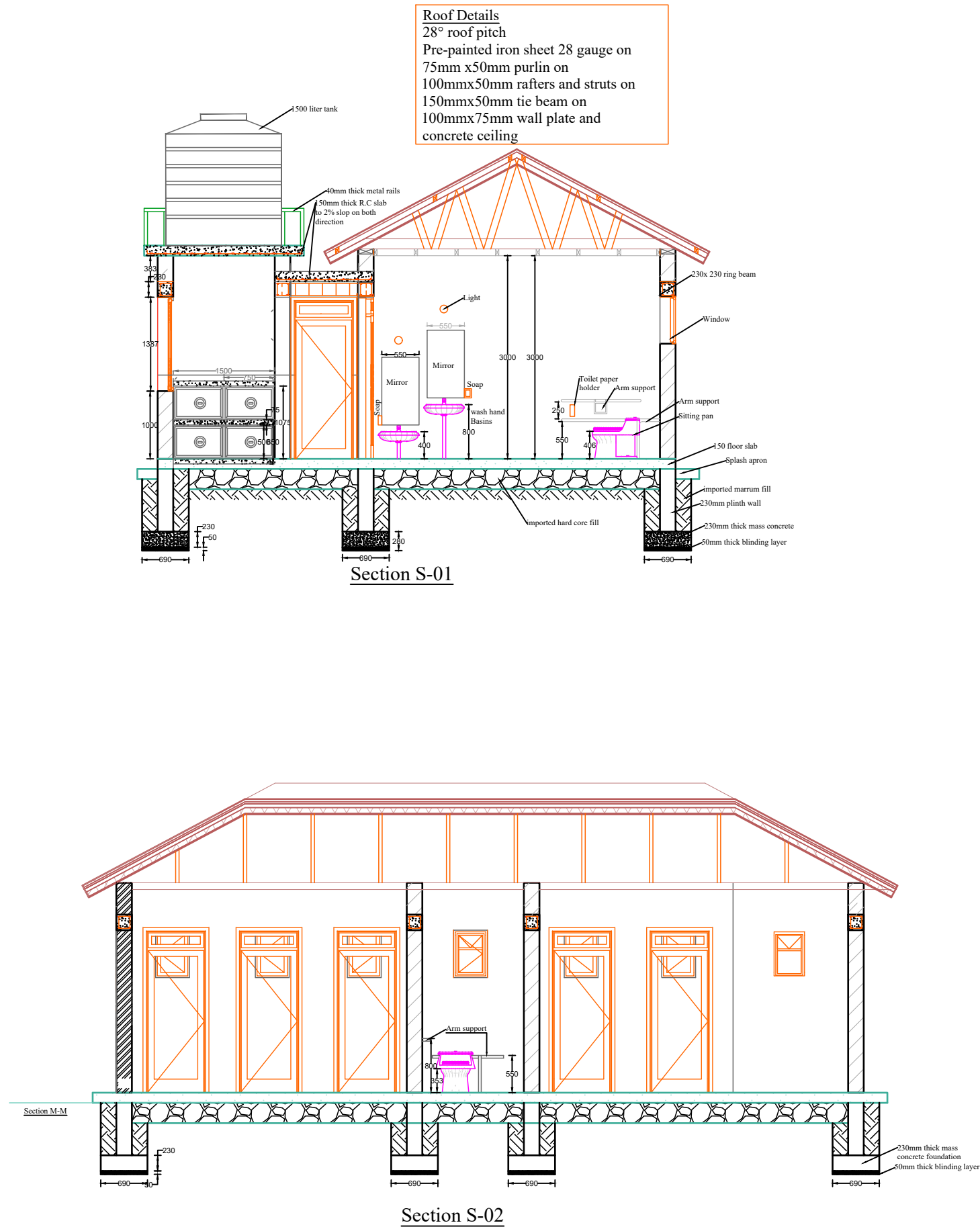

00				
REV.	BY.	REVISIONS	SIGN	DATE
CLIENT:				
REPUBLIC OF UGANDA				
				
MINISTRY OF WATER AND ENVIRONMENT				
PROJECT:				
CONSTRUCTION WORKS FOR WATER SUPPLY AND SANITATION SYSTEM IN SMALL TOWNS OF BUTALEJA AND BUSOLWE				
CONSULTANT:				
  				
TITLE:				
PUBLIC TOILETS				
ELEVATIONS				
Drawn by: Ceaser Kisa W		Approved by: Dongwoon OH		
Checked by: Ronald S.M.				
Scale: As Indicated		Date: DEC 2021		
Drawing No.: IWMDP/MBA/ 19-A-001				
Sheet No.: 2 of 3		Format: A3		



Notes

General

1. CONCRETE IN SURFACE BEDS AND STRIP FOOTING OF GRADE ST4/20
2. CONCRETE IN RING BEAM AND REINFORCED CONCRETE SLAB OF GRADE C25/20
3. PE FOIL (GAUGE 1000) TO BE PLACED BENEATH SURFACE BEDS
4. 50 mm BLINDING TO BE POURED BENEATH SURFACE BEDS
5. MESH REINFORCEMENT (A142, MASS 0.22 KG/M2) TO BE PLACED IN SURFACE BEDS AND APRON
6. GROUND FOR FOUNDATION TO BE INSPECTED BY ENGINEER
4. STRIP FOOTING TO BE POURED AGAINST NATURAL GROUND
5. GRAVEL UNDER SURFACE BED TO BE COMPACTED TO 95% MOD ASTHOO
6. ONLY PRE-TREATED WOOD TO BE USED FOR ROOF MEMBERS AND DOOR
7. PRE-PAINTED CORRUGATED IRON ROOF SHEETS TO BE GALVANIZED AND OF GAUGE 28
8. DPC TO PLACED IN FIRST BRICK COURSE OVER GROUND LEVEL
9. WALLS PLASTERED INSIDE AND OUTSIDE, CEMENT SAND RATIO 1:3
10. 150 x 150 mm WALL TILES UP TO 1800 mm ABOVE FLOOR LEVEL
11. ALL OUTLETS FOR SHOWERS, URINALS, ETC SHALL BE EQUIPPED WITH A FLOOR TRAP
12. ALL INTERNAL PLUMBING TO BE HIDDEN BEHIND THE PLASTER, MAIN INTERNAL PIPE DN 20 GI AND BRANCHES TO SINKS AND TAPS TO BE DN 15 GI.
13. EVERY TOILET SHALL BE EQUIPPED WITH A TAP

00				
REV.	BY.	REVISIONS	SIGN	DATE
CLIENT:				
REPUBLIC OF UGANDA				
				
MINISTRY OF WATER AND ENVIRONMENT				
PROJECT:				
CONSTRUCTION WORKS FOR WATER SUPPLY AND SANITATION SYSTEM IN SMALL TOWNS OF BUTALEJJA AND BUSOLWE				
CONSULTANT:				
  				
TITLE:				
PUBLIC TOILETS				
SECTIONS				
Drawn by: Ceaser Kisa W		Approved by: Dongwoon OH		
Checked by: Ronald S.M.				
Scale: As Indicated		Date: DEC 2021		
Drawing No.: IWMDP/MBA/ 19-A-001				
Sheet No.: 3 of 3		Format: A3		

**REPUBLIC OF UGANDA**



**VOLUME 4-2: BOOK OF DRAWINGS**  
**(ABLUTION BLOCK)**

**INTEGRATED WATER MANAGEMENT AND DEVELOPMENT PROJECT (IWMDP)**

**CONSTRUCTION OF BUTALEJA AND BUSOLWE WATER SUPPLY AND  
SANITATION SYSTEM**

**CONTRACT NO: MWE/WRKS/21-22/00005/2**

**SUBMITTED BY:**



**JULY 2022**

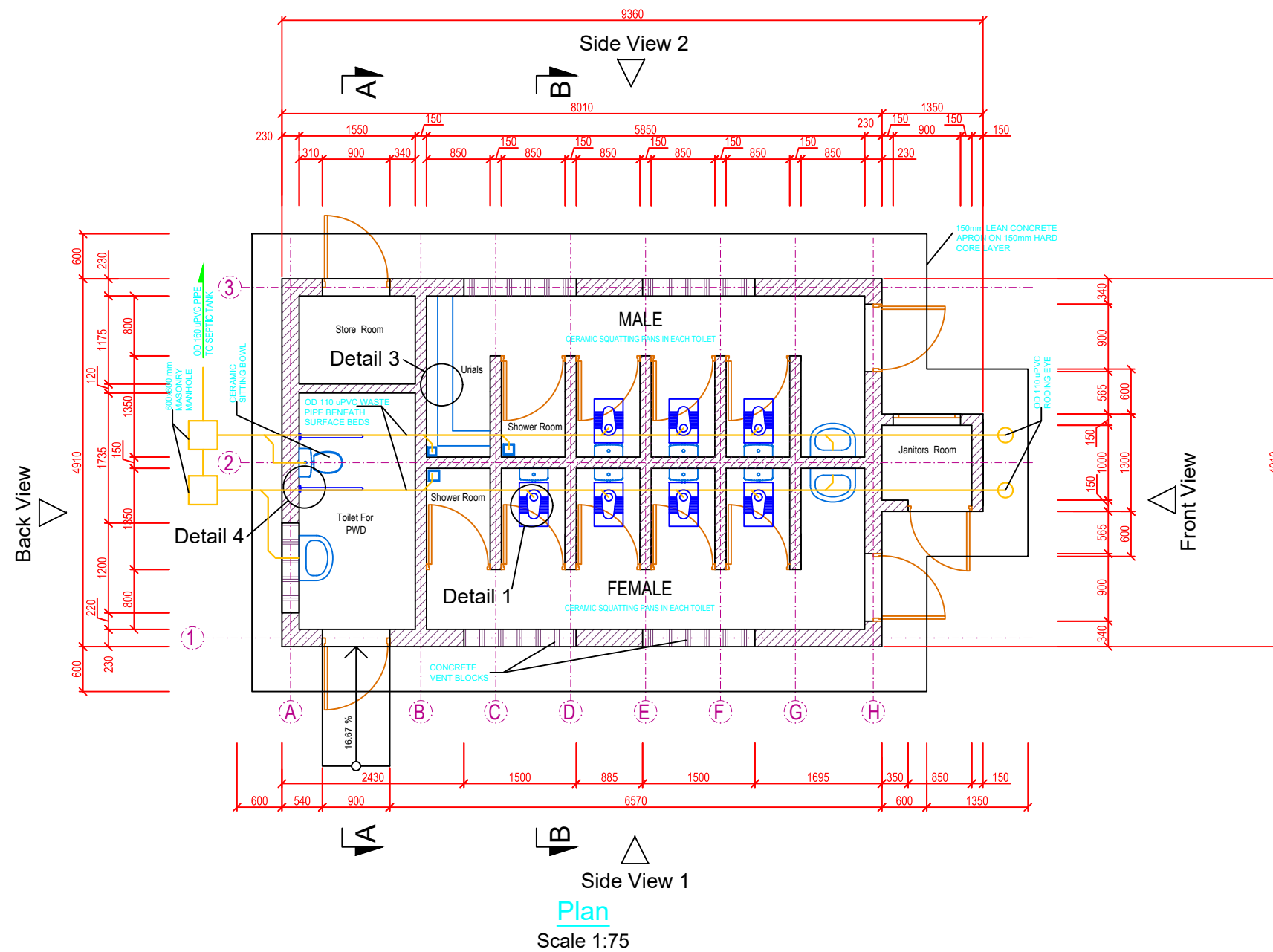

- Notes**
- General**
1. CONCRETE IN SURFACE BEDS AND STRIP FOOTING OF GRADE ST4/20
  2. CONCRETE IN RING BEAM AND REINFORCED CONCRETE SLAB OF GRADE C25/20
  3. PE FOIL (GAUGE 1000) TO BE PLACED BENEATH SURFACE BEDS
  4. 50 mm BLINDING TO BE POURED BENEATH SURFACE BEDS
  5. MESH REINFORCEMENT (A142, MASS 0.22 KG/M2) TO BE PLACED IN SURFACE BEDS AND APRON
  6. GROUND FOR FOUNDATION TO BE INSPECTED BY ENGINEER
  4. STRIP FOOTING TO BE POURED AGAINST NATURAL GROUND
  5. GRAVEL UNDER SURFACE BED TO BE COMPACTED TO 95% MOD ASTHOO
  6. ONLY PRE-TREATED WOOD TO BE USED FOR ROOF MEMBERS AND DOOR
  7. PRE-PAINTED CORRUGATED IRON ROOF SHEETS TO BE GALVANIZED AND OF GAUGE 28
  8. DPC TO PLACED IN FIRST BRICK COURSE OVER GROUND LEVEL
  9. WALLS PLASTERED INSIDE AND OUTSIDE, CEMENT SAND RATIO 1:3
  10. 150 x 150 mm WALL TILES UP TO 1800 mm ABOVE FLOOR LEVEL
  11. ALL OUTLETS FOR SHOWERS, URINALS, ETC SHALL BE EQUIPPED WITH A FLOOR TRAP
  12. ALL INTERNAL PLUMBING TO BE HIDDEN BEHIND THE PLASTER, MAIN INTERNAL PIPE DN 20 GI AND BRANCHES TO SINKS AND TAPS TO BE DN 15 GI.
  13. EVERY TOILET SHALL BE EQUIPPED WITH A TAP

00				
REV.	BY.	REVISIONS	SIGN	DATE
CLIENT:				
REPUBLIC OF UGANDA				
				
MINISTRY OF WATER AND ENVIRONMENT				
PROJECT:				
CONSTRUCTION WORKS FOR WATER SUPPLY AND SANITATION SYSTEM IN SMALL TOWNS OF BUTALEJA AND BUSOLWE				
CONSULTANT:				
  				
TITLE:				
ABLUTION BLOCK				
PLAN & SECTIONS				
Drawn by: Ceaser Kisa W		Approved by: Dongwoon OH		
Checked by: Ronald S.M.		Date: DEC 2021		
Scale: As Indicated		Drawing No.: IWMDP/MBA/ 19-A-001		
Sheet No.: 1 of 3		Format: A3		

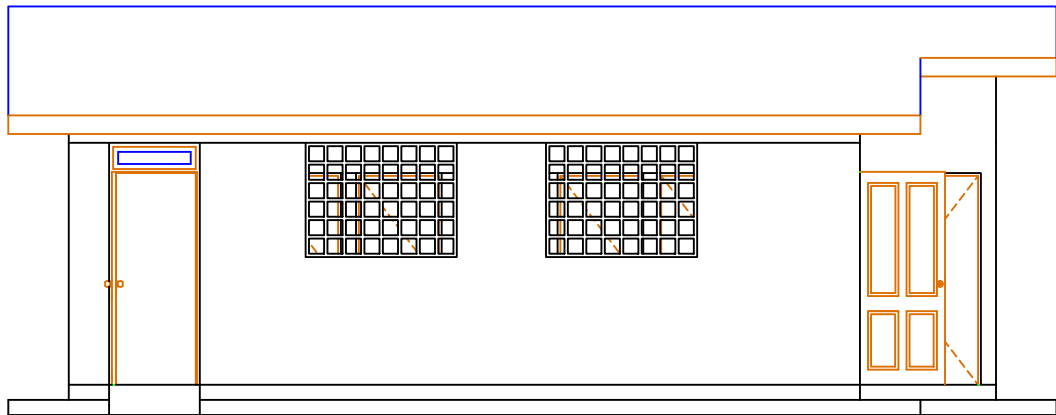

Side View 1  
Scale 1:75

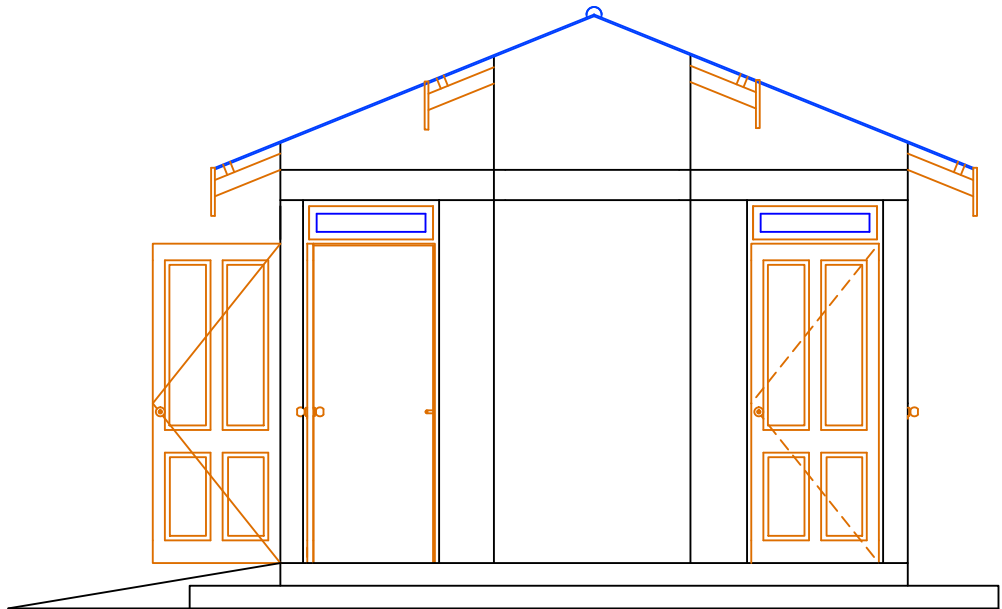

Front View  
Scale 1:75

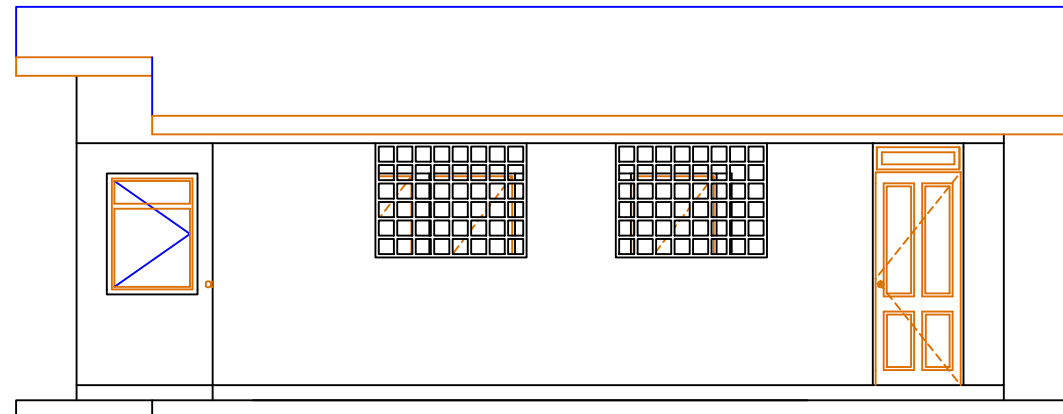

Side View 2  
Scale 1:75

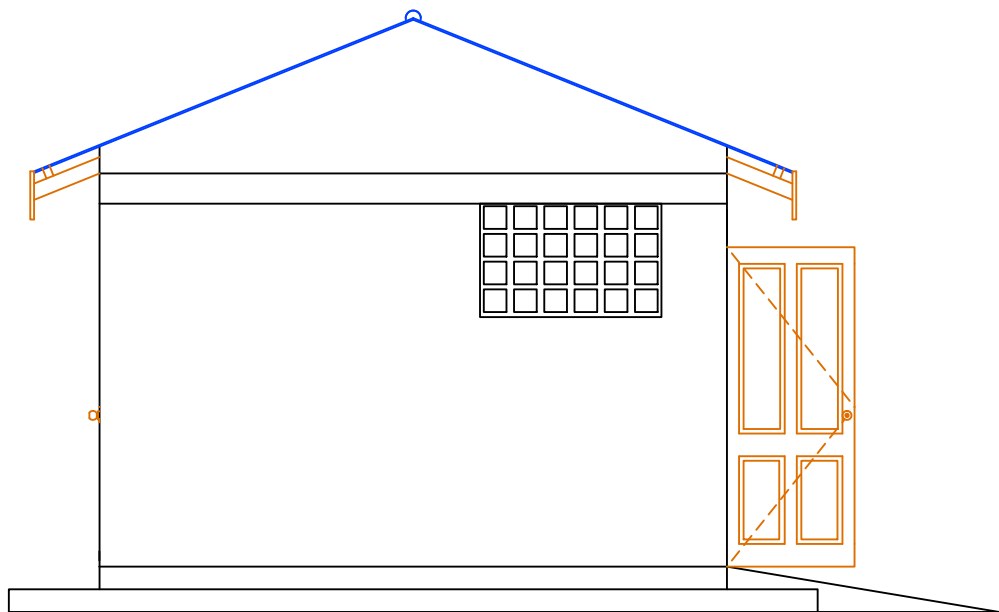

Back View  
Scale 1:75

Notes

General

1. CONCRETE IN SURFACE BEDS AND STRIP FOOTING OF GRADE ST4/20
2. CONCRETE IN RING BEAM AND REINFORCED CONCRETE SLAB OF GRADE C25/20
3. PE FOIL (GAUGE 1000) TO BE PLACED BENEATH SURFACE BEDS
4. 50 mm BLINDING TO BE POURED BENEATH SURFACE BEDS
5. MESH REINFORCEMENT (A142, MASS 0.22 KG/M2) TO BE PLACED IN SURFACE BEDS AND APRON
6. GROUND FOR FOUNDATION TO BE INSPECTED BY ENGINEER
4. STRIP FOOTING TO BE POURED AGAINST NATURAL GROUND
5. GRAVEL UNDER SURFACE BED TO BE COMPACTED TO 95% MOD ASTHOO
6. ONLY PRE-TREATED WOOD TO BE USED FOR ROOF MEMBERS AND DOOR
7. PRE-PAINTED CORRUGATED IRON ROOF SHEETS TO BE GALVANIZED AND OF GAUGE 28
8. DPC TO PLACED IN FIRST BRICK COURSE OVER GROUND LEVEL
9. WALLS PLASTERED INSIDE AND OUTSIDE, CEMENT SAND RATIO 1:3
10. 150 x 150 mm WALL TILES UP TO 1800 mm ABOVE FLOOR LEVEL
11. ALL OUTLETS FOR SHOWERS, URINALS, ETC SHALL BE EQUIPPED WITH A FLOOR TRAP
12. ALL INTERNAL PLUMBING TO BE HIDDEN BEHIND THE PLASTER, MAIN INTERNAL PIPE DN 20 GI AND BRANCHES TO SINKS AND TAPS TO BE DN 15 GI.
13. EVERY TOILET SHALL BE EQUIPPED WITH A TAP

00					
REV.	BY.	REVISIONS	SIGN	DATE	
CLIENT:					
REPUBLIC OF UGANDA					
					
MINISTRY OF WATER AND ENVIRONMENT					
PROJECT:					
CONSTRUCTION WORKS FOR WATER SUPPLY AND SANITATION SYSTEM IN SMALL TOWNS OF BUTALEJA AND BUSOLWE					
CONSULTANT:					
  					
TITLE:					
ABLUTION BLOCK					
ELEVATIONS					
Drawn by: Ceaser Kisa W			Approved by: Dongwoon OH		
Checked by: Ronald S.M.					
Scale: As Indicated			Date: DEC 2021		
Drawing No.: IWMDP/MBA/ 19-A-001					
Sheet No.: 1 of 3			Format: A3		